



Scottish Funding Council
Comhairle Maoineachaidh na h-Alba

SFC GUIDANCE

REFERENCE: SFC/GD/09/2023

ISSUE DATE: 12/06/2023

Credit Guidance for Colleges: AY 2023-24



Credit Guidance: Student Activity Data Guidance for Colleges in AY 2023-24

Issue Date: 12 June 2023

Reference: SFC/GD/09/2023

Summary: Guidance for colleges on eligibility for credit funding in Academic Year 2023-24.

FAO: Principals/Finance Directors of Scotland's colleges

Further Information:

CONTACT: Gordon McBride
JOB TITLE: Assistant Director, Analysis
DIRECTORATE: Finance
TEL: 0131 313 6575
EMAIL: gmcbride@sfc.ac.uk

or

CONTACT: Gavin Bruce
JOB TITLE: Assistant Director, Funding
DIRECTORATE: Finance
TEL: 0131 313 6585
EMAIL: gbruce@sfc.ac.uk

Table of Contents

Credit Guidance: Student activity data guidance for colleges in AY 2023-24	4
Introduction.....	4
Context for AY 2023-24 to support economic and social recovery	5
Guidance on eligibility for credit funding.....	6
Third-party provision	7
Programmes fully funded from non-SFC sources.....	7
Students funded from multiple sources	7
English for Speakers of Other Languages (ESOL) provision.....	7
School/college engagement	8
Foundation Apprenticeships.....	8
Assessing how many credits can be claimed for SFC-funded programmes.....	8
Re-skilling and upskilling programmes	10
Price groups.....	10
Definition of full-time	10
Credits per student and monitoring of college level activity.....	10
Disrupted learning and deferred students.....	11
Fee waivers and tuition fees	11
Annex A: Credit eligibility for AY 2023-24	12
Annex B: Credit claims for Foundation Apprenticeships	13
Annex C: Superclasses mapped to price groups	14

Credit Guidance: Student activity data guidance for colleges in AY 2023-24

Introduction

1. This guidance for the forthcoming Academic Year (AY) 2023-24 is set in the context of a return to campus for most learners and the removal of many COVID-19 safeguards, with the opportunity for colleges¹ to deliver more upskilling and reskilling courses to sustain social and economic recovery and wellbeing. Colleges continue to have a key role in helping to address disrupted learning during the pandemic years and SFC recognises that different parts of Scotland, and particular sectors of the economy, will face their own specific challenges. This guidance provides colleges with sufficient national-level direction, coupled with flexibility to respond to the regional needs of learners, business, and local communities, and to align provision and activity to the recovery mission.
2. The guidance follows the publication of our final funding allocations where we have rebased credit allocations for all colleges, lowering them by 10%, with a balancing price increase, to ensure that overall SFC funding is unchanged from AY 2022-23. We also indicated that from AY 2023-24 we will begin to remove some of the crisis-based mitigations we introduced to help colleges and students deal with the immediate and significant impacts of the COVID-19 pandemic.
3. For the AY 2023-24 credit guidance, the removal of mitigations focuses on credit claims for full-time students to ensure there is greater parity between the credits that can be claimed for full-time and part-time provision (see paragraphs 11 and 12). We have also reviewed our guidance on funding from multiple sources to clarify that this must be justified and will be scrutinised if it appears that inappropriate credit claims are being made (see paragraph 23).
4. In response to feedback from the sector, we have aligned the 'required date' for colleges and universities (see paragraph 20).
5. Our residency guidance has been revised to take account of the latest updates from the Scottish Government (see paragraph 16). It is important to note that residential eligibility to be included in the credit guidance is the same for Further Education (FE) and Higher Education (HE) students and is in line with Student Awards Agency Scotland (SAAS) guidance.

¹ All references to 'college(s)' in this document relate to colleges/college regions/regional strategic bodies (as appropriate), unless specifically identified.

Context for AY 2023-24 to support economic and social recovery

6. **Priorities and flexibility:** For AY 2023-24 the overall aim is to allow colleges to continue to adapt to the changing needs of their region and provide learning opportunities to sustain a pipeline of educated and skilled people who will be critical to our recovery; and to upskill the existing workforce.
7. **Disrupted learning and deferred students:** We will continue to mitigate the risk of reduced educational attainment and ensure that students whose studies were disrupted in recent AYs can complete their studies, build their skills, and achieve their qualifications. We know that colleges want to ensure that these students secure employment opportunities or pursue further studies. Our guidance therefore continues to recognise that, in this coming AY, colleges may need to deliver additional learning to those students progressing from school or college courses where their previous study was impacted by safeguarding measures. We have provided flexibility within our guidance to fund this additional learning.
8. **Continued provision of full-time places:** Although there is uncertainty, we expect the level of demand for full-time FE and HE provision to be similar to AY 2022-23 levels.
9. **Re-training and re-skilling:** We expect there will be a greater need across the country for re-training, up-skilling, and re-skilling to equip people for new employment opportunities as the economy continues to recover. This includes up-skilling for those school leavers who moved directly into employment in recent years but who may benefit from flexible learning opportunities to improve their skills base and meet the needs of the economy. We also expect colleges to make available relevant short courses to enable people to get quickly back into employment².
10. **Prioritising senior phase school engagement:** We expect colleges to continue to prioritise activity with senior phase school pupils. Consequently, colleges should de-prioritise other school/college links and activity outwith the senior phase, whilst recognising the particular circumstances outlined further in this guidance.
11. **Credits for full-time students:** The normal claim for a full-time (FT) FE course should be 16 credits; with FT HE between 12 and 15 credits. There is a need for continued flexibility at this time as colleges continue to address the needs of those students impacted by disrupted learning in recent years. Flexibility is also required to support employability needs and pathways to further study at a more advanced level and we recognise that some courses will exceed normal FT credits for legitimate educational reasons. SFC will monitor the average claim for FT students over the AY, including additional enrolments supplementing their study. Claims for individual

² Colleges should also note that the [2022-23 Fee Waiver Policy](#) includes additional flexibility so that fee waivers can be claimed for short-full time provision.

students/programmes will vary but colleges should not exceed an overall average of 17 credits for FT FE students or 15 credits for FT HE students across the FT cohort, including those additional part-time (PT) courses on which these students enrol. Overall average credits per FT student in excess of this may be subject to further scrutiny.

12. **Guidance for full-time HE students:** The specific Covid-related additional guidance credit for FT HE students that colleges had previously been able to claim has been removed. However, colleges can include targeted guidance credits for students, provided that overall average claims do not exceed 15 credits as indicated above.

Guidance on eligibility for credit funding

13. SFC provides teaching funding to colleges that undertake to deliver a specified volume of activity measured in 'credits' (1 credit is equivalent to 40 hours of learning). This guidance sets out our core principles for eligibility for this credit funding, and the programmes and students eligible for it.
14. Funding is provided to colleges to help improve the employment prospects and/or personal progression of students. Students should only be enrolled on programmes that are suitable for their needs and abilities, and all programmes should make an appropriate addition to students' ongoing development.
15. Funding is provided for Scottish-domiciled or 'home fee' students, refugees and asylum seekers who have been properly enrolled, and whose learning is being supported and individual educational requirements are being met by the college. There should, therefore, be a suitable level of engagement with the student, which is pro-active, managed by the college, and relates to the funding implicitly being claimed in respect of that student from SFC.
16. In 2021 the Scottish Government updated its residency guidance for colleges to reflect the UK's exit from the European Union (EU). In April 2022 further updates were added to the guidance on support for Ukrainian students. The Scottish Government wrote to college Principals in December to outline planned changes to legislation that will take effect from AY 2023-24. Fully updated Residency Guidance for AY 2023-24 will be published by the Scottish Government later in the Summer.
17. Credits should only be claimed for distance learning students who remain active and fully engaged with their course.
18. Colleges are funded using regional indicators of demand, with the assumption that student recruitment will take place primarily within the respective college region, and the expectation that the vast majority of provision is delivered within each college's region. If a college wishes to deliver provision outwith its region, e.g. for nationally recognised activity, this should be discussed with the college's SFC Outcome Agreement Manager.

19. The flowchart at [Annex A](#) sets out the eligibility criteria to determine whether credits can be claimed for a student and/or programme of study.
20. For 2023-24 we have aligned the 'required date' for colleges and universities, and colleges can now claim credits for FT students on courses lasting for over 20 weeks if they are still active **after** 5 weeks from the course start date. For shorter courses the required date continues to be after a quarter of the course has been delivered.

Third-party provision

21. The number of credits claimed for third-party provision, including distance learning, must be commensurate with the college resource spent on developing and delivering the provision.

Programmes fully funded from non-SFC sources

22. Programmes of learning which are fully funded from non-SFC sources are not eligible for funding. For example, where students or a sponsor (such as their employer or collaborative partner or another public body) have paid for the full cost of their programme of study, the students are regarded as non-fundable and credits should not be claimed, regardless of whether the college or the employer/collaborative partner received the fee.

Students funded from multiple sources

23. There will be rare occasions where a student's overall programme of study consists of activity eligible for credit funding and activity funded from other sources. In such situations colleges must ensure that credits claimed only relate to parts of the programme that are not covered by other funding. Colleges will be expected to be able to justify their approach as part of the audit process. If it appears that credits are being claimed for activity that is already funded from other sources, we will scrutinise this with a view to the credits claim being removed from the final AY 2023-24 data and/or future claims (dependent upon when the issue is identified).

English for Speakers of Other Languages (ESOL) provision

24. Colleges are expected to continue to fund ESOL provision from their core teaching allocation. Colleges and local authorities/Community Learning Partnerships should, as in previous years, discuss the provision in the region/community, how local need is to be met, and the funding contribution from each partner. This must be set out in joint delivery plans.

School/college engagement

25. Colleges work closely with schools across the whole curriculum and all levels. A key element of the Scottish Government's 'Developing the Young Workforce' programme is to provide vocational education to pupils in the senior phase of secondary school. SFC's Outcome Agreement measures include credits delivered to senior phase pupils studying vocational qualifications and credits delivered to learners at S3 and above.
26. SFC is aware that colleges also work with school pupils at other levels and deliver credit-bearing activity. This activity helps to address gender imbalance in learning and the needs of STEM subjects. SFC will therefore permit colleges to use up to 1.5% of their credits for those pupils outwith the senior phase.

Foundation Apprenticeships

27. SFC has been responsible for the funding of Foundation Apprenticeships (FAs) delivered directly through Scotland's colleges since AY 2021-22. FAs that are delivered through local authorities or independent training providers will continue to be funded by Skills Development Scotland (SDS).
28. Colleges claiming funding for FAs are expected to comply with this credit guidance and record this activity in FES, in compliance with the relevant [FES Guidance](#). The number of credits that colleges can claim for an FA can be found in [Annex B](#).

Assessing how many credits can be claimed for SFC-funded programmes

29. Where SFC is the sole source of funding (excluding tuition fees), the credits to be claimed should be equal to the number of planned SQA (or other awarding body) credits to be delivered, except for students enrolled on programmes designed for students with educational support needs. For example, a Higher National Certificate (HNC) is worth 12 credits³ over one year and a Higher National Diploma (HND) is worth 30 credits over two years. A National Certificate (NC) is typically worth 12 credits but colleges often choose to deliver additional units on these programmes to develop core skills or improve employability.
30. In cases where colleges enrol students on programmes that lead to multiple awards, the SFC credits claimed should be based on the planned learning hours and the claim reduced to take account of teaching overlap across the awards.

³ If colleges are engaged in piloting 'HN NextGen' courses, which involves additional learning activity, they can claim 15 credits.

31. In cases where the units delivered do not have a credit value, the fundable credits should be derived based on the planned learning hours divided by 40 (1 credit = 40 hours of learning).
32. If a student has greater difficulty in learning than the majority of other students, and they have been assessed by the college or an external agency as requiring additional support, they should be enrolled on a programme designed to meet their educational support needs and claimed against SFC Price Group 5. Credit claims for these programmes should always be calculated based on planned learning hours divided by 40, irrespective of whether the units delivered have a credit value or not.
33. For programmes containing a mix of credits and other activity, the credit claim should be based on the total credits plus the planned learning hours divided by 40 (1 credit = 40 learning hours) for the non-credited units.
34. Planned learning hours should represent a realistic and sensible estimation of the number of hours that students will normally be required to undertake in their programme of learning. Examples of what may be counted as planned learning hours include:
 - Class contact time.
 - Supported study time.
 - Supported learning (online learning, blended learning, e-assessment and open learning).
 - Tutorial time.
 - Any additional time which the college requires for delivering the course and/or supporting the student (e.g. assessment time).
35. For work experience that is not accredited, colleges can claim 1 credit for every 80 hours of work experience. The hours claimed for non-accredited work experience/ placements should be reasonable and justifiable within the audit process. For programmes of study where SFC is not the sole source of funding, the credits to be claimed should be calculated as above, but then reduced to take account of the non-SFC income. Total funding (from all sources) received for such programmes should be reasonable and justifiable within the audit process.
36. It can be difficult to achieve economically viable class sizes for Gaelic courses. SFC therefore permits colleges to claim additional credits to achieve a break-even position for such courses. For example, if a college needs a class of 10 to make a class viable but can only enrol 8 students, it can increase its credit claim by 25% to achieve that break-even position. Colleges should inform their Outcome Manager, as soon as possible, where it is necessary to take this action.

Re-skilling and upskilling programmes

37. Colleges should continue to claim credits for these courses based on the credit value/planned learning hours divided by 40 method.

Price groups

38. SFC recognises that some subject areas are more expensive to deliver than others. For example, an engineering course may cost more to deliver than a business course, as it requires specialist equipment and can only be safely delivered to small classes because of health and safety considerations.
39. For this reason, SFC worked with the sector to categorise all programmes across five individual price groups, based on the course subject classification ('superclass'). The price for each price group is shown below:

Price group 1	Price group 2	Price group 3	Price group 4	Price group 5
£269.60	£305.38	£354.27	£452.48	£467.16

40. These prices are based on the rebased credit thresholds for colleges. A mapping from superclass subject areas to price groups is provided in Annex C. The mapping is based on the superclass coding for the course which should best describe the academic subject area.

Definition of full-time

41. Any student that undertakes 15 credits or more, on a single programme of study, in a single AY – including spanning courses – should be considered FT. In addition, HNC students undertaking 12 credits on a single programme in a single AY should also be considered FT.
42. It should be noted that the definition of FT study for student support purposes can be different, in some cases, from that outlined above. This is because student support relates to the Department for Work and Pensions rules on claiming social security benefits. SFC's [student support guidance](#) contains more information on this.

Credits per student and monitoring of college level activity

43. Colleges should only claim a maximum of one FT course/programme per year per student. Students can achieve FT FE or HE qualifications, such as an NC or HNC, by completing 12 credits. However, a student's employment prospects can be improved if they complete additional units that better prepare them for the workplace.
44. Colleges should determine at the start of a course the number of planned credits, and this should represent a realistic and sensible estimation of the number of hours that

students will normally undertake in their programme of learning. SFC does not expect the number of planned credits to increase in-year. If students undertake additional units that were not planned at the course outset, then these should be reported under a separate programme for which the students should complete a separate enrolment form.

45. The total credits per student across all enrolments will be monitored by SFC. Individual students on FE programmes may count towards more than 17 credits and HE students more than 15 credits, but the college must not exceed those levels, on average across all FT FE or HE students. PT students should fall below these levels.

Disrupted learning and deferred students

46. Colleges will be able to claim additional credits for any learning carried over from AYs 2019-20 to 2022-23. We expect colleges to use this flexibility reasonably and responsibly. For example, if a student only has to complete part of a unit, the claim should reflect that circumstance. For students progressing under these circumstances, we will permit colleges to claim more than one FT equivalent (FTE) place for students in AY 2023-24, to allow students to be funded for their new course plus any learning carried over from earlier years. Please also note the guidance on the average claim per FT student above.

Fee waivers and tuition fees

47. Although SFC will not cap the number of credits that can be claimed for an individual, each student will only be eligible to have the equivalent of one FT fee waiver per year, irrespective of whether the tuition fee is payable by SFC, SAAS or another government body. Students completing courses in AY 2023-24 from earlier years because of COVID-19 should not be charged tuition fees for the same course in AY 2023-24.

Annex A: Credit eligibility for AY 2023-24

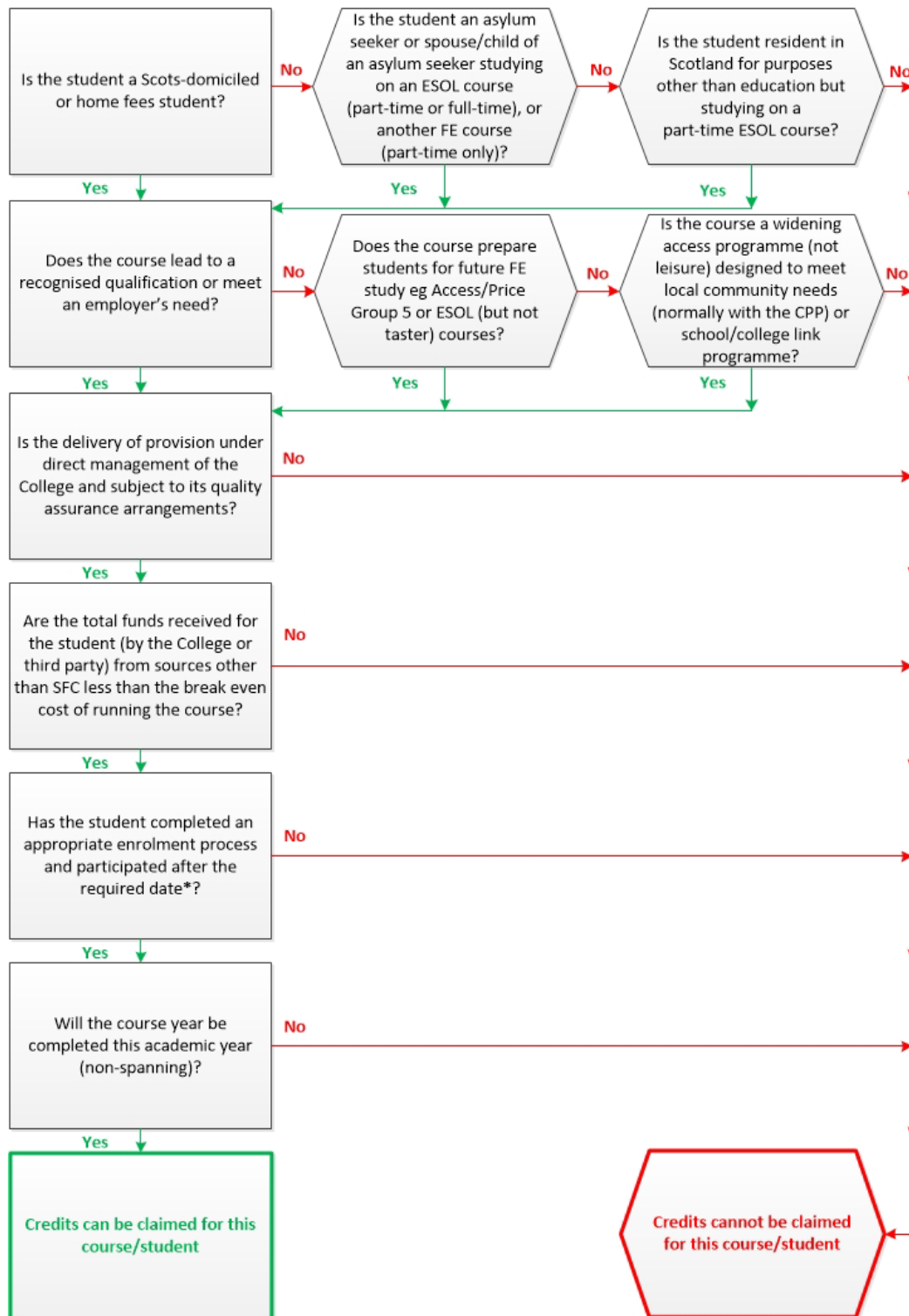

Required date:** For courses of 20 weeks or less the student must be in attendance after 25% of the length of the course has lapsed, or where the course lasts more than 20 weeks the student must be in attendance **after** 5 weeks from the course start date. * Home students** are as defined for HE study within the SAAS guidance.

Annex B: Credit claims for Foundation Apprenticeships

The number of credits that colleges can claim for FAs is set out in the table below:

Framework	SCQF level	Price group	Credits	
			1 year*	2 years**
Accounting	6	1	14	7
Business Skills	6	1	12.5	6.25
Civil Engineering	6	3	17	8.5
Creative & Digital Media	6	2	14.7	7.35
Engineering	6	3	26	13
Financial Services	6	1	13	6.5
Food & Drink Operations	6	2	13	6.5
IT: Hardware & System Support	6	2	12.8	6.4
IT: Software Development	6	2	13	6.5
Scientific Technologies	6	2	12	6
Social Services & Healthcare	6	2	13.2	6.6
Social Services (Children & Young People)	6	2	13	6.5
Automotive	4	3	7	
Construction	4	3	7	
Hospitality	4	3	7	
Construction	5	3	7	
Hospitality	5	3	7	

* Credit claim for FA delivery in a single year.

** Credit claim for each year where FA delivery is over two years.

Annex C: Superclasses mapped to price groups

Superclass	Price group	
	Dominant Programme Group 18	Price group 5
A	Business (General)	Price group 1
AB	Management (General)	Price group 1
AC	Public Administration	Price group 1
AD	International Business Studies/Briefings	Price group 1
AE	Enterprises	Price group 1
AF	Management Skills (Specific)	Price group 1
AG	Management Planning & Control Systems	Price group 1
AJ	Human Resources Management	Price group 1
AK	Financial Management/Accounting	Price group 1
AL	Financial Services	Price group 1
AM	Call Centres	Price group 1
AY	Administration/Office Skills	Price group 2
AZ	Typing/Shorthand/Secretarial Skills	Price group 2
BA	Marketing/PR	Price group 1
BB	Export/Import/European Sales	Price group 1
BC	Retailing/Wholesaling/Distributive Trades	Price group 1
BD	Retailing: Specific Types	Price group 1
BE	Sales Work	Price group 1
BF	E-Commerce	Price group 1
CA	Information & Communications Technology (General)	Price group 2
CB	Computer Science	Price group 2
CC	Using Software	Price group 2
CD	Information Work/Information Use	Price group 2
CE	Libraries/Librarianship	Price group 2
DA	Humanities/General Studies/Combined Studies	Price group 1
DB	History	Price group 1
DC	Archaeology	Price group 1
DD	Religion	Price group 1
DE	Philosophy	Price group 1
DF	Classics	Price group 1
EA	Government/Politics	Price group 1
EB	Economics	Price group 1
EC	Law	Price group 1
ED	Social Sciences	Price group 1
EE	Social Studies	Price group 1
FB	Culture/Gender/Folklore	Price group 1

FC	Literature	Price group 1
FJ	Linguistic Studies	Price group 1
FM	Area/Diaspora Studies	Price group 1
FN	Languages	Price group 2
GA	Education/Training/Learning (Theory)	Price group 1
GB	Teaching/Training	Price group 1
GC	Teaching/Training: Specific Subjects	Price group 1
GD	Education/School Administration	Price group 1
GF	Careers/Education Guidance Work	Price group 1
HB	Personal & Self Development	Price group 1
HC	Career Change/Access	Price group 1
HD	Basic Skills	Price group 1
HE	Personal Finance/Consumerism/Rights	Price group 1
HF	Parenting/Carers	Price group 1
HG	People with Disabilities: Skills/Facilities	Price group 1
HH	Crisis/Illness Self Help	Price group 1
HJ	Personal Health/Fitness/Appearance	Price group 2
HK	Therapeutic Personal Care	Price group 2
HL	Hair/Personal Care Services	Price group 3
JA	Art Studies	Price group 2
JB	Art Techniques/Practical Art	Price group 2
JC	Design (Non-industrial)	Price group 2
JD	Museum/Gallery/Conservation Skills & Studies	Price group 2
JE	Collecting/Antiques	Price group 2
JF	Arts & Crafts Leisure/Combined	Price group 2
JG	Decorative Crafts	Price group 2
JH	Decorative Metal Crafts/Jewellery	Price group 2
JK	Fashion/Textiles/Clothing (Craft)	Price group 2
JL	Fabric Crafts/Soft Furnishings	Price group 2
JP	Wood Cane & Furniture Crafts	Price group 2
JR	Glass/Ceramics/Stone Crafts	Price group 2
KA	Communication/Media	Price group 1
KB	Communication Skills	Price group 1
KC	Writing (Authorship)	Price group 1
KD	Journalism	Price group 1
KH	Print & Publishing	Price group 3
KJ	Moving Image/Photography/Media Production	Price group 2
LA	Performing Arts (General)	Price group 2
LB	Dance	Price group 2
LC	Theatre & Dramatic Arts	Price group 2
LD	Variety Circus & Modelling	Price group 2
LE	Theatre Production	Price group 2

LF	Music Studies	Price group 2
LG	Music of Specific Kinds/Cultures	Price group 2
LH	Music Performance/Playing	Price group 2
LJ	Musical Instrument Making/Repair	Price group 2
LK	Music Technology/Production	Price group 2
MA	Sports Studies/Combined Sports	Price group 2
MB	Air Sports	Price group 2
MC	Water Sports	Price group 2
MD	Athletics Gymnastics & Combat Sports	Price group 2
ME	Wheeled Sports	Price group 2
MF	Winter Sports	Price group 2
MG	Ball and Related Games	Price group 2
MH	Country/Animal Sports	Price group 2
MJ	Indoor Games	Price group 2
NA	Hospitality/Catering	Price group 3
NB	Food/Drink Services	Price group 3
NC	Catering Services	Price group 3
ND	Hospitality Operations	Price group 3
NE	Baking/Dairy/Food & Drink Processing	Price group 3
NF	Cookery	Price group 3
NG	Home Economics	Price group 3
NH	Food Sciences/Technology	Price group 2
NK	Tourism/Travel	Price group 2
NL	Leisure/Sports Facilities Work	Price group 2
NM	Country Leisure Facilities Work	Price group 2
NN	Arts/Culture/Heritage Administration	Price group 1
PA	Health Care Management/Health Studies	Price group 2
PB	Medical Sciences	Price group 2
PC	Complementary Medicine	Price group 2
PD	Paramedical Services/Supplementary Medicine	Price group 2
PE	Medical Technology/Pharmacology	Price group 2
PF	Dental Services	Price group 2
PG	Ophthalmic Services	Price group 2
PH	Nursing	Price group 2
PJ	Semi-medical/Physical/Psycho/Therapies	Price group 2
PK	Psychology	Price group 1
PL	Health & Safety	Price group 1
PR	Social/Family/Community Work	Price group 2
PS	Counselling/Advice Work/Crisis Support	Price group 2
PT	Caring Skills	Price group 2
PV	First Aid	Price group 2
QA	Environmental Protection/Conservation	Price group 1

QB	Energy Economics/Management/Conservation	Price group 1
QC	Pollution/Pollution Control	Price group 1
QD	Environmental Health/Safety	Price group 1
QE	Cleansing	Price group 1
QG	Funerary Services	Price group 2
QH	Security/Police/Armed Forces	Price group 1
QJ	Fire & Rescue Services	Price group 2
RA	Science	Price group 2
RB	Mathematics	Price group 1
RC	Physics	Price group 2
RD	Chemistry	Price group 2
RE	Astronomy/Space Science	Price group 2
RF	Earth Sciences	Price group 2
RG	Land & Sea Surveying/Cartography	Price group 2
RH	Life Sciences	Price group 2
RJ	Materials Science	Price group 2
RK	Agricultural Science	Price group 4
SA	Agriculture/Horticulture (General)	Price group 4
SC	Crop Protection/Fertilisers/By products	Price group 4
SD	Crop Husbandry	Price group 4
SE	Gardening/Floristry	Price group 2
SF	Amenity Horticulture	Price group 2
SG	Forestry/Timber Production	Price group 4
SH	Animal Husbandry	Price group 4
SJ	Fish Production/Fisheries	Price group 4
SK	Agricultural/Horticultural Engineering/Farm Machinery	Price group 4
SL	Agricultural/Horticultural Maintenance	Price group 4
SM	Rural/Agricultural Business Organisation	Price group 1
SN	Veterinary Services	Price group 4
SP	Pets/Domestic Animal Care	Price group 2
SQ	Land Based Studies	Price group 4
TA	Built Environment (General)	Price group 3
TC	Property: Surveying/Planning/Development	Price group 3
TD	Building Design/Architecture	Price group 3
TE	Construction	Price group 3
TF	Construction Management	Price group 1
TG	Building/Construction Operations	Price group 3
TH	Building Maintenance/Services	Price group 3
TJ	Interior/Fitting/Decoration	Price group 3
TK	Construction Site Work	Price group 3
TL	Civil Engineering	Price group 3
TM	Structural Engineering	Price group 3

VD	Quality & Reliability Management	Price group 1
VE	Industrial Control/Monitoring	Price group 1
VF	Industrial Design/Research & Development	Price group 1
VG	Engineering Services	Price group 3
VH	Facilities Management	Price group 1
VJ	Contracting (Business/Industry)	Price group 1
WA	Manufacturing (General)	Price group 2
WB	Manufacturing/Assembly	Price group 2
WC	Instrument Making/Repair	Price group 2
WD	Testing Measurement & Inspection	Price group 2
WE	Chemical Products	Price group 2
WF	Glass/Ceramics/Concretes Manufacture	Price group 2
WG	Polymer Processing	Price group 2
WH	Textiles/Fabrics (Industrial)	Price group 2
WJ	Leather Footwear & Fur	Price group 2
WK	Woodworking/Furniture Manufacture	Price group 2
WL	Paper Manufacture	Price group 2
WM	Food/Drink/Tobacco (Industrial)	Price group 2
XA	Engineering/Technology (General)	Price group 3
XD	Metals Working/Finishing	Price group 3
XE	Welding/Joining	Price group 3
XF	Tools/Machining	Price group 3
XH	Mechanical Engineering	Price group 3
XJ	Electrical Engineering	Price group 3
XK	Power/Energy Engineering	Price group 3
XL	Electronic Engineering	Price group 3
XM	Telecommunications	Price group 3
XN	Electrical/Electronic Servicing	Price group 3
XP	Aerospace/Defence Engineering	Price group 3
XQ	Ship & Boat Building/Marine/Offshore Engineering & Maintenance	Price group 3
XR	Road Vehicle Engineering	Price group 3
XS	Vehicle Maintenance/Repair/Servicing	Price group 3
XT	Rail Vehicle Engineering	Price group 3
YA	Mining/Quarrying/Extraction	Price group 2
YB	Oil and Gas Operations	Price group 3
YC	Chemicals/Materials Engineering	Price group 3
YD	Metallurgy/Metals Production	Price group 3
YE	Polymer Science/Technology	Price group 2
ZM	Logistics	Price group 3
ZN	Purchasing/Procurement & Sourcing	Price group 1
ZP	Distribution	Price group 3

ZQ	Transport Services	Price group 3
ZR	Aviation	Price group 3
ZS	Marine Transport	Price group 3
ZT	Rail Transport	Price group 3
ZV	Road Transport	Price group 3
ZX	Driving/Road Safety	Price group 3